



Canadian Sport Horse Association
 380 McNaughton Road, Maberly, ON K0H 2B0
 Tel: 613-686-6161 • Fax 613-686-6170

Stallion Inspection Application – Canadian Sport Pony

Current Member Membership Fee & Application Enclosed

Name of Horse.....

Date of Birth: Month..... Day..... Year..... Breed of Registry & # _____

OFFICE USE ONLY

Color..... Height hh Canonbone inches Heart Girth Inches

NAME	BREED	REGISTRATION #	Office / DNA Case ID
SIRE			
DAM			

Breeder (owner or lessee of dam at time of conception, if lessee include copy of lease)
 Name & Address _____ CSHA ID # _____

Owner at Birth (owner or lessee of dam the day she gave birth to the above animal)
 Name & Address _____ CSHA ID # _____

CERTIFICATE OF OWNER

I HEREBY DECLARE that the foregoing information is to the best of my knowledge and belief true and I make this declaration after having taken all available means to satisfy myself that it is correct and knowing that it is of the same force and effect as if made under oath and by virtue of the Canada Evidence Act.

Name: _____ Address: _____

Postal Code: _____

Tel () _____ Fax () _____ E-mail: _____

X _____ Date: _____ CSHA ID# _____

If NOT the owner of mare at birth include PROOF OF OWNERSHIP (bill of sale, transfer of registration papers).
 Note: Partnership or company signatures must be countersigned by all parties authorized to sign.

CERTIFICATE OF INSPECTOR(S)

APPROVED _____ NOT APPROVED _____
 for breeding purposes Phase I

Date Inspected: _____

Inspector's signature(s) _____

Due to Covid 19 restrictions, approval granted
 with in person inspection to be completed by
 December 31, 2022

Office Use
Stud Book Entry: _____ F _____
DNA Case ID: _____
Approved: _____

Horse's Name _____ Colour _____

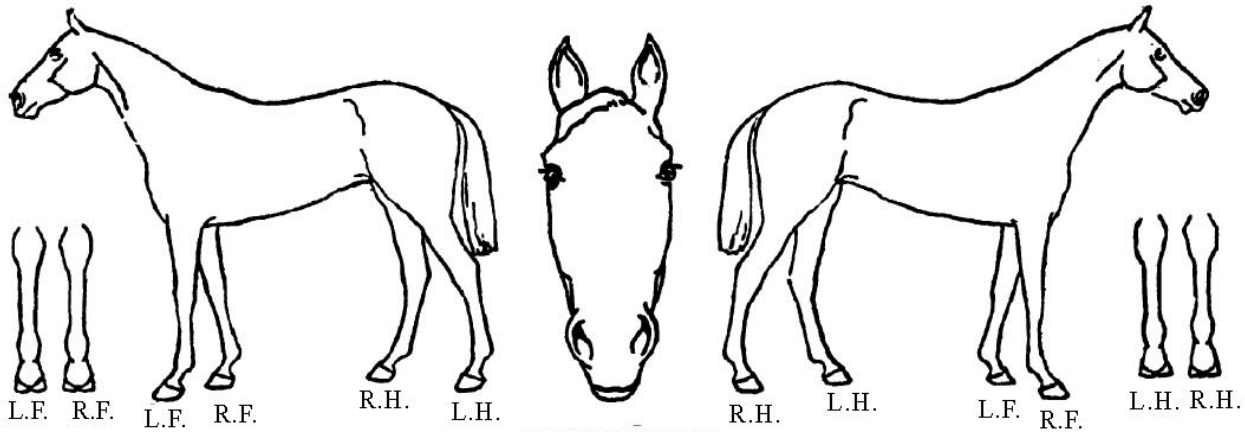

DESCRIPTION

Describe white markings, scars, tattoos, microchip information and brands. Do not describe cowlicks or whorls. If unregistered, include FOUR colour photographs of the horse, clearly showing all four sides and all white markings.

HEAD _____	Lip Tattoo # _____
BODY _____	Date: _____
LEFT FORE _____	Markings Verified by: _____
LEFT HIND _____	
RIGHT FORE _____	
RIGHT HIND _____	(Inspector's Initials) _____

DESCRIPTION GUIDE

DIMPLE indicate with < SCAR indicate with |||| WHITE indicate by outline

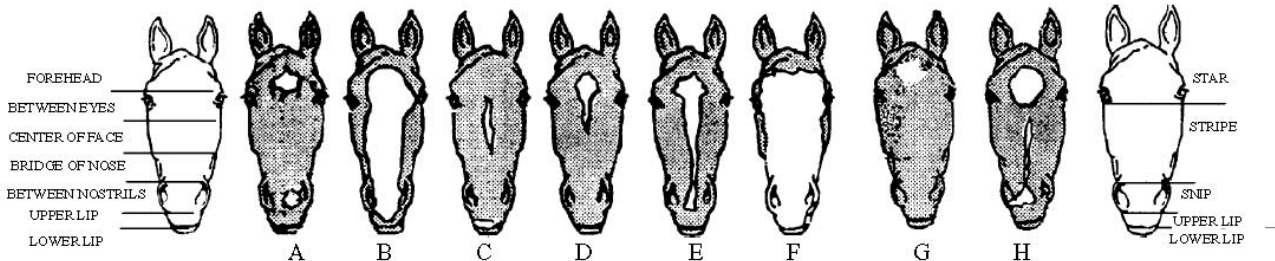

A-irregular star, snip extending into left nostril.
 B-blaze, touching left eye, extending into both nostrils
 C-narrow stripe, starting between eyes & ending on bridge of nose, white upper lip right side.
 D- star, connected narrow strip ending in centre of face.

E-irregular star, connected strip narrowing on bridge of nose, connected snip ending below nostril.
 F-bald face.
 G-bordered irregular star.
 H-large round star, broken strip, connected snip extending into right nostril.

BLACK - entire coat including muzzle, flanks and legs must be black with the exception of white markings.
 DARK BAY OR BROWN - entire coat is brown with areas of tan on the head, shoulder, inside thighs & upper portions of legs. Mane, tail & lower portion of the legs are black unless white markings are present.
 BAY - entire coat varies from a yellow-tan to a bright auburn. The mane, tail & also lower portion of legs are always black, unless white markings are present.
 CHESTNUT - entire coat varies from a yellow-red to a red-yellow to a golden yellow. The mane, tail & legs are also red (same colour as the coat).
 GREY - coat is a mixture of black & white hair. In the young horse, black hair predominates but as the horse ages white hair increases and markings tend to fade. May have white markings.
 ROAN - coat is a mixture of red & white hair. In the young horse the red hair predominates but as he ages, the white hair increases. If the red hair comes from the chestnut pattern, the mane, tail and legs will be red. If the red comes from a bay, the mane, tail and legs will be black. May have white markings

