



**Canadian Sport Horse Association**  
 380 McNaughton Road, Maberly, ON K0H 2B0  
 Tel: 613-686-6166 • Fax: 613-686-6170

**FEES RECEIVED:**

Membership \_\_\_\_\_  
 Inspection \_\_\_\_\_  
 Registration \_\_\_\_\_  
 Approved By: \_\_\_\_\_

# Inspection Application - Stallion

Name of Horse..... CSHA # \_\_\_\_\_

Date of Birth: Month..... Day ..... Year ..... Other Registry & # \_\_\_\_\_

**OFFICE USE ONLY**

Color ..... Height ..... Canon bone..... Heart Girth ..... F Status .....

Canadian Sport Horses applying for breeding approval - include ORIGINAL registration paper.  
 Other registered horses - include PHOTOCOPY of registration papers - both sides.  
 ALL HORSES - complete marking description on reverse

NAME	REGISTRATION #	BREED	COLOUR
<b>SIRE</b>			
<b>DAM</b>			

Breeder (owner or lessee of dam of stallion at time of conception)  
 Name & Address \_\_\_\_\_

CSHA ID # \_\_\_\_\_

Owner at Birth (owner or lessee of dam of stallion the day she gave birth to the above animal)  
 Name & Address \_\_\_\_\_

CSHA ID # \_\_\_\_\_

**CERTIFICATE OF OWNER**

I HEREBY DECLARE that the foregoing information is to the best of my knowledge and believe true and I make this declaration after having taken all available means to satisfy myself that it is correct and knowing that it is of the same force and effect as if made under oath and by virtue of the Canada Evidence Act.

Name: \_\_\_\_\_ Address: \_\_\_\_\_ Date: \_\_\_\_\_

Postal Code: \_\_\_\_\_

Tel ( ) \_\_\_\_\_ Fax ( ) \_\_\_\_\_ E-mail: \_\_\_\_\_

X \_\_\_\_\_ CSHA ID # \_\_\_\_\_

Signature of OWNER OF STALLION AT BIRTH or include PROOF OF OWNERSHIP (bill of sale, transfer of registration papers).  
 Note: Partnership or company signatures must be countersigned by all parties authorized to sign.

**CERTIFICATE OF INSPECTOR**

I HEREBY CERTIFY that I have examined the above mentioned animal for identification and have accepted it in accordance with the standard set for identification. This animal is APPROVED  NOT APPROVED  for breeding purposes.

Date Inspected: \_\_\_\_\_

--	--	--

Inspector Signatures

Horse's Name \_\_\_\_\_ Colour \_\_\_\_\_

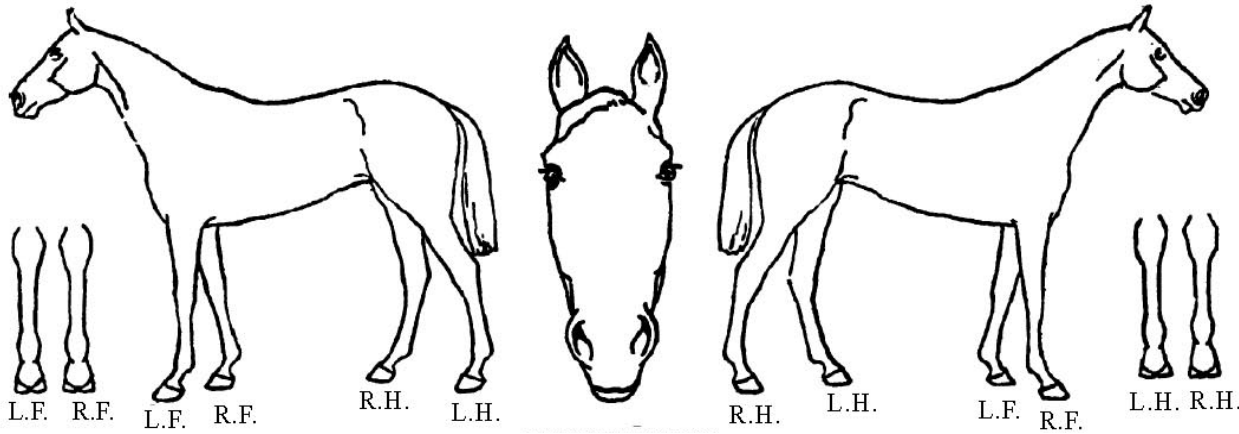

**DESCRIPTION**

Describe white markings, scars, tattoos, microchip information and brands. Do not describe cowlicks or whorls. If unregistered, include FOUR colour photographs of the horse, clearly showing all four sides and all white markings.

HEAD _____	Lip Tattoo # _____
BODY _____	Date: _____
LEFT FORE _____	Markings Verified by: _____
LEFT HIND _____	
RIGHT FORE _____	
RIGHT HIND _____	(Inspector's Initials) _____

**DESCRIPTION GUIDE**

DIMPLE indicate with <

SCAR indicate with |||

WHITE indicate by outline

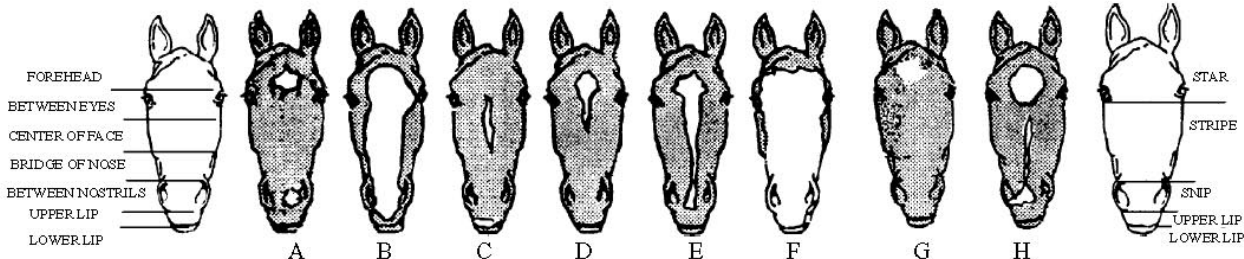

A-irregular star, snip extending into left nostril.  
 B-blaze, touching left eye, extending into both nostrils  
 C-narrow stripe, starting between eyes & ending on bridge of nose, white upper lip right side.  
 D- star, connected narrow strip ending in centre of face.

E-irregular star, connected strip narrowing on bridge of nose, connected snip ending below nostril.  
 F-bald face.  
 G-bordered irregular star.  
 H-large round star, broken strip, connected snip extending into right nostril.

BLACK - entire coat including muzzle, flanks and legs must be black with the exception of white markings.

DARK BAY OR BROWN - entire coat is brown with areas of tan on the head, shoulder, inside thighs & upper portions of legs. Mane, tail & lower portion of the legs are black unless white markings are present.

BAY- entire coat varies from a yellow-tan to a bright auburn. The mane, tail & also lower portion of legs are always black, unless white markings are present.

CHESTNUT - entire coat varies from a yellow-red to a red-yellow to a golden yellow. The mane, tail & legs are also red (same colour as the coat).

GREY - coat is a mixture of black & white hair. In the young horse, black hair predominates but as the horse ages white hair increases and markings tend to fade.

ROAN - coat is a mixture of red & white hair. In the young horse the red hair predominates but as he ages, the white hair increases. If the red hair comes from the chestnut pattern, the mane, tail and legs will be red. If the red comes from a bay, the mane, tail and legs will be black. May have white markings

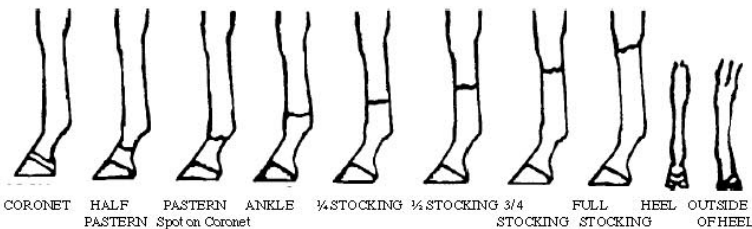

CORONET HALF PASTEREN PASTEREN Spot on Coronet ANKLE 1/4 STOCKING 1/2 STOCKING 3/4 STOCKING FULL STOCKING HEEL OUTSIDE OF HEEL