



**Canadian Sport Horse Association**  
 Box 970, Richmond, Ontario, K0A 2Z0  
 Tel: 613-686-6161 • Fax 613-686-6170

<b>FEES RECEIVED:</b>	
Membership	_____
Inspection	_____
Registration	_____
Approved By:	_____

# Mare - Inspection Application

Current Member       Membership Fee & Application Enclosed

Name of Horse..... Registry CSHA    Oth      

Date of Birth: Month..... Day..... Year.....      CSHA Reg. No \_\_\_\_\_

**OFFICE USE ONLY**

Color..... Height ..... hh    Canonbone ..... inches    Heart Girth ..... inches    F Status .....

Canadian Sport Horses applying for breeding approval - include ORIGINAL registration paper.  
 Other registered horses - include PHOTOCOPY of registration papers - both sides.

NAME	REGISTRATION #	BREED
<b>SIRE</b>		
<b>DAM</b>		

Breeder (owner or lessee of dam at time of conception, if lessee include copy of lease)  
 Name & Address \_\_\_\_\_ CSHA ID # \_\_\_\_\_

Owner at Birth (owner or lessee of dam the day she gave birth to the above animal)  
 Name & Address \_\_\_\_\_ CSHA ID # \_\_\_\_\_

**CERTIFICATE OF OWNER**

I HEREBY DECLARE that the foregoing information is to the best of my knowledge and belief true and I make this declaration after having taken all available means to satisfy myself that it is correct and knowing that it is of the same force and effect as if made under oath and by virtue of the Canada Evidence Act.

Name: \_\_\_\_\_ Address: \_\_\_\_\_

Postal Code: \_\_\_\_\_

Tel ( ) \_\_\_\_\_ Fax ( ) \_\_\_\_\_ E-mail: \_\_\_\_\_

**X** \_\_\_\_\_ Date: \_\_\_\_\_ CSHA ID# \_\_\_\_\_

If NOT the owner of mare at birth include PROOF OF OWNERSHIP (bill of sale, transfer of registration papers).  
 Note: Partnership or company signatures must be countersigned by all parties authorized to sign.

**CERTIFICATE OF INSPECTOR**

I / We HEREBY CERTIFY that I / we have examined the above mentioned animal for identification and have accepted it in accordance with the standard set for identification. This animal is APPROVED  NOT APPROVED  for breeding purposes.

Date Inspected: \_\_\_\_\_

--	--	--

Inspector Signatures

**ALL HORSES – Inspector to verify marking description on reverse**

Horse's Name \_\_\_\_\_ Colour \_\_\_\_\_

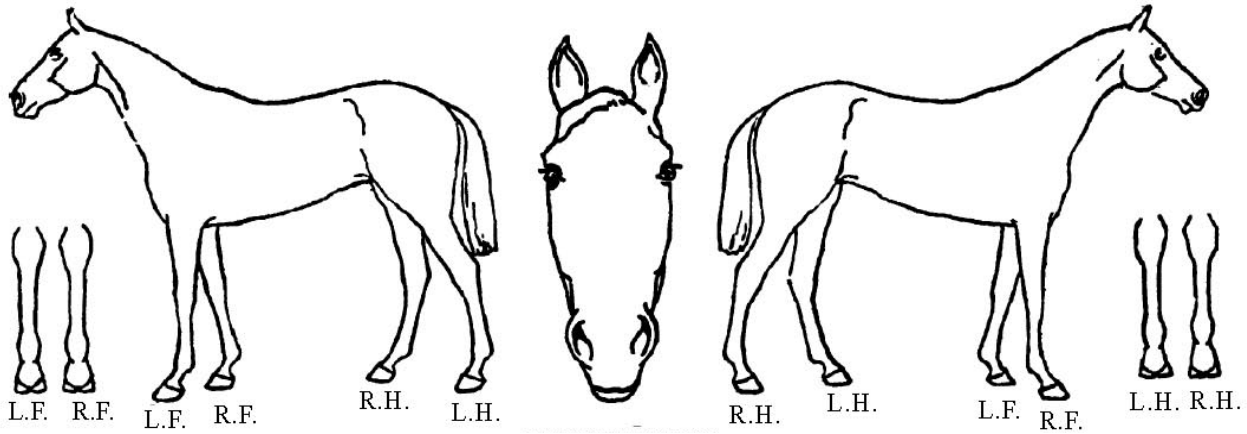

**DESCRIPTION**

Describe white markings, scars, tattoos, microchip information and brands. Do not describe cowlicks or whorls. If unregistered, include FOUR colour photographs of the horse, clearly showing all four sides and all white markings.

HEAD _____	Lip Tattoo # _____
BODY _____	Date: _____
LEFT FORE _____	Markings Verified by: _____
LEFT HIND _____	
RIGHT FORE _____	
RIGHT HIND _____	(Inspector's Initials) _____

**DESCRIPTION GUIDE**

DIMPLE indicate with <

SCAR indicate with ||||

WHITE indicate by outline

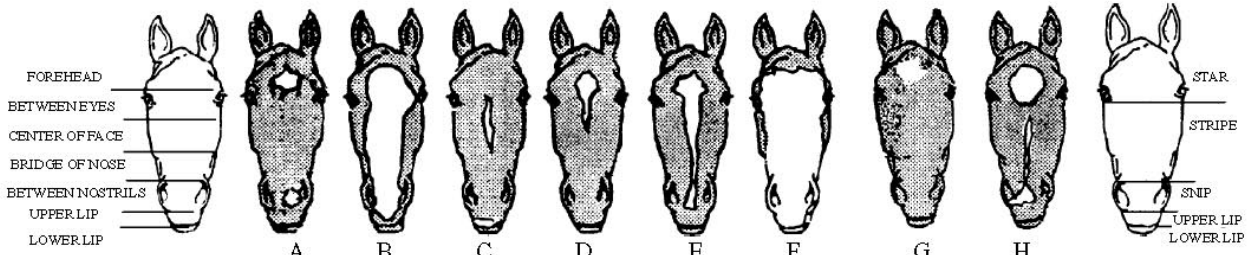

A-irregular star, snip extending into left nostril.  
 B-blaze, touching left eye, extending into both nostrils  
 C-narrow stripe, starting between eyes & ending on bridge of nose, white upper lip right side.  
 D- star, connected narrow strip ending in centre of face.

E-irregular star, connected strip narrowing on bridge of nose, connected snip ending below nostril.  
 F-bald face.  
 G-bordered irregular star.  
 H-large round star, broken strip, connected snip extending into right nostril.

BLACK - entire coat including muzzle, flanks and legs must be black with the exception of white markings.

DARK BAY OR BROWN - entire coat is brown with areas of tan on the head, shoulder, inside thighs & upper portions of legs. Mane, tail & lower portion of the legs are black unless white markings are present.

BAY- entire coat varies from a yellow-tan to a bright auburn. The mane, tail & also lower portion of legs are always black, unless white markings are present.

CHESTNUT - entire coat varies from a yellow-red to a red-yellow to a golden yellow. The mane, tail & legs are also red (same colour as the coat).

GREY - coat is a mixture of black & white hair. In the young horse, black hair predominates but as the horse ages white hair increases and markings tend to fade.

ROAN - coat is a mixture of red & white hair. In the young horse the red hair predominates but as he ages, the white hair increases. If the red hair comes from the chestnut pattern, the mane, tail and legs will be red. If the red comes from a bay, the mane, tail and legs will be black. May have white markings

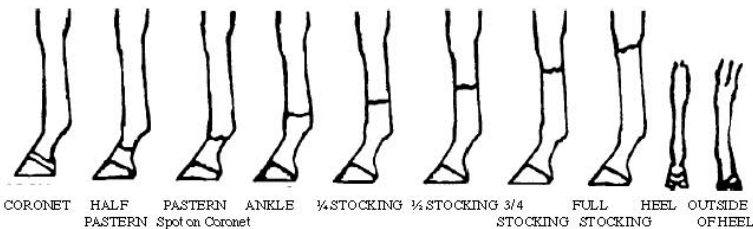

CORONET HALF PASTER PASTER Spot on Coronet ANKLE 1/4 STOCKING 1/2 STOCKING 3/4 STOCKING FULL STOCKING HEEL OUTSIDE OF HEEL